

20/00684/REM

Stoke Works, Pumping Station, Weston Hall
Road, Stoke Prior, Bromsgrove, B60 4AL

Reserved matters application for the erection of
14 no. dwellings following outline planning
permission 18/00119/OUT (Matters for
approval: access, appearance, landscaping,
layout and scale)

Recommendation: Grant subject to conditions

Site Location Plan

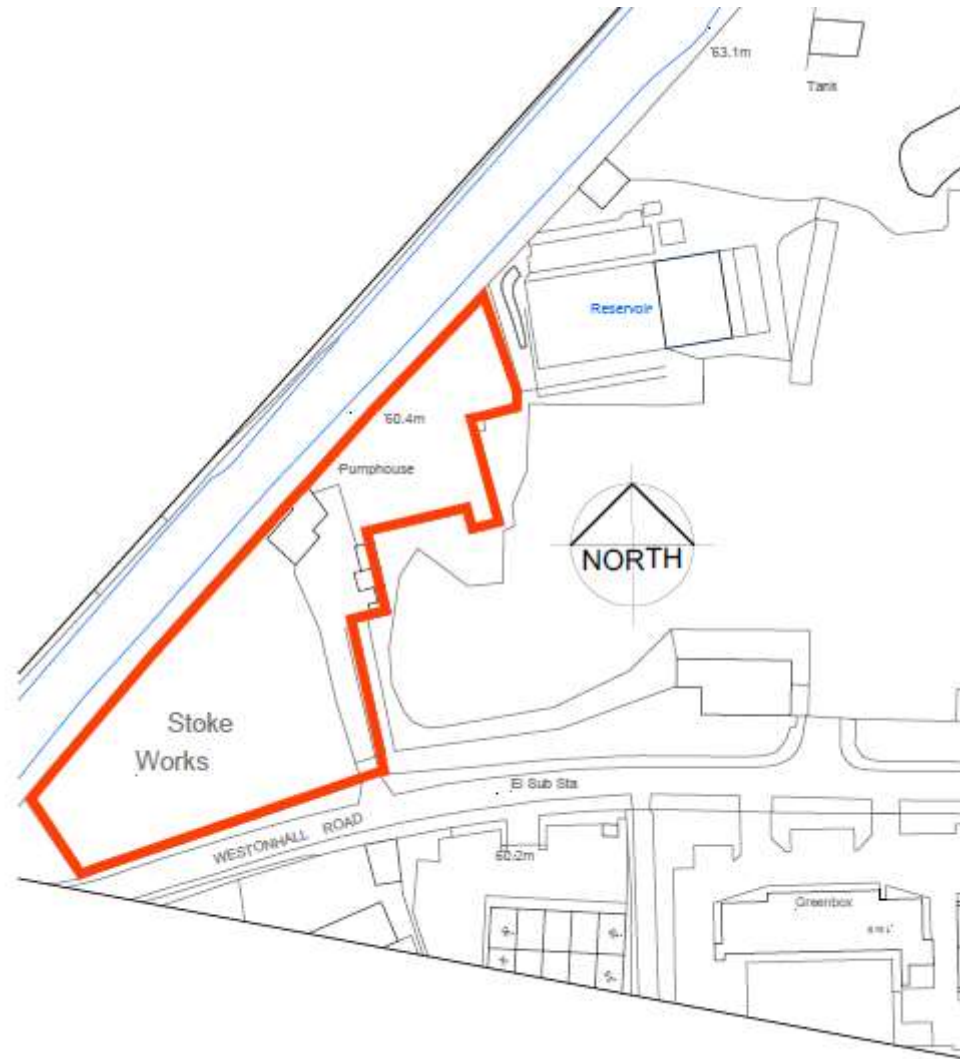

IP Technology

Satellite View



Photographs



View of the southern boundary of the site (along Westonhall Road)



View of the site looking north, with the canal frontage and new housing along the north and east boundaries

Photographs



A view north-east
at the proposed
access onto
Westonhall Road.



The site looking
East, with the
new housing in
the background.

Proposed Site Layout



Planting and new low boundary wall



KEY

Hatching indicates shared ownership and social housing units

Plot 1 and 2 (Affordable units)

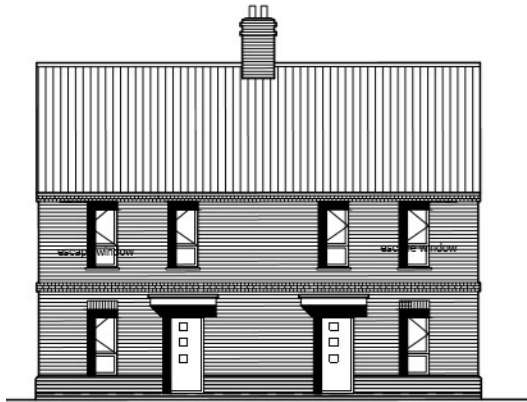

FRONT- ELEVATION 1

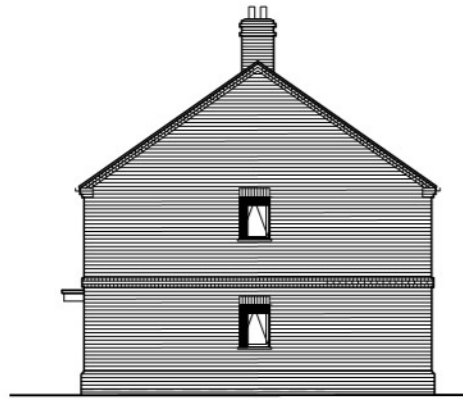

SIDE- ELEVATION 2

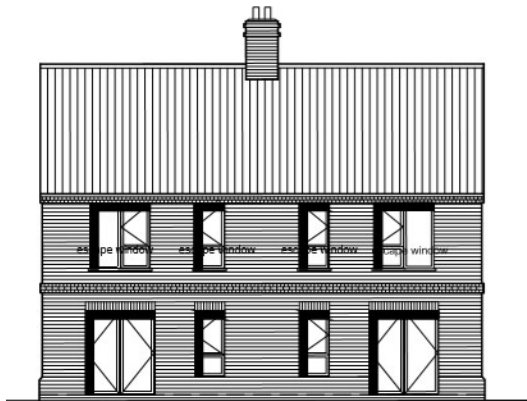

REAR- ELEVATION 3

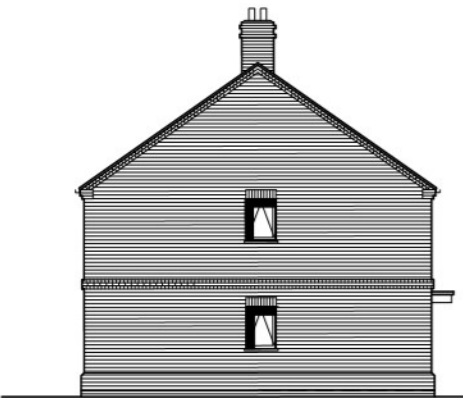

SIDE- ELEVATION 4

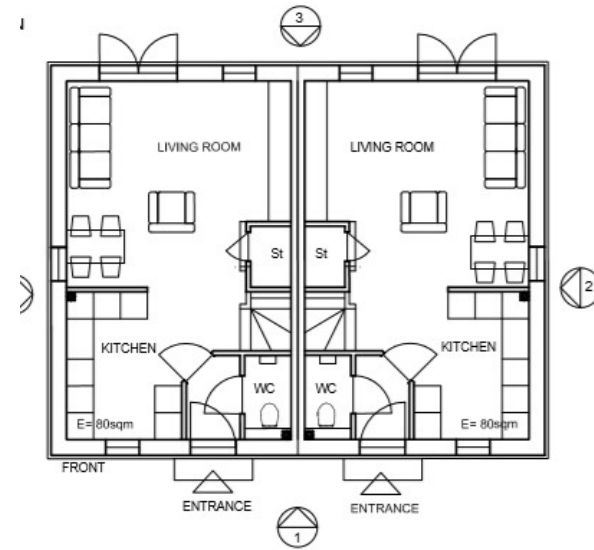

FRONT

ENTRANCE

ENTRANCE

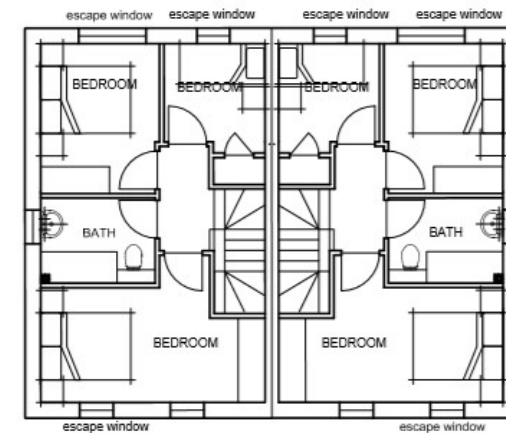

escape window

escape window

Plot 3,4,5 (Affordable Units)

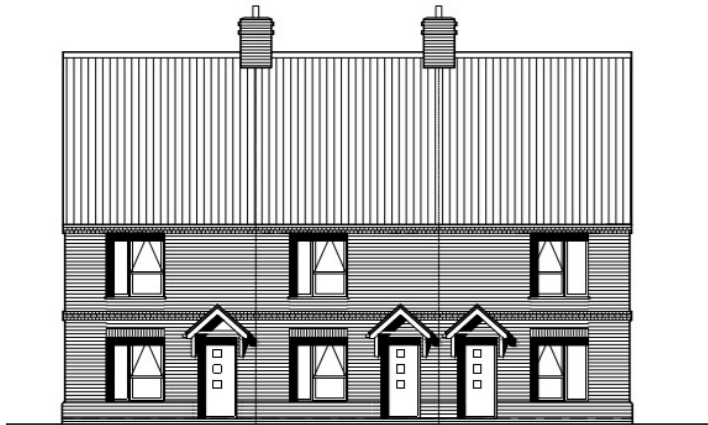

FRONT- ELEVATION 1

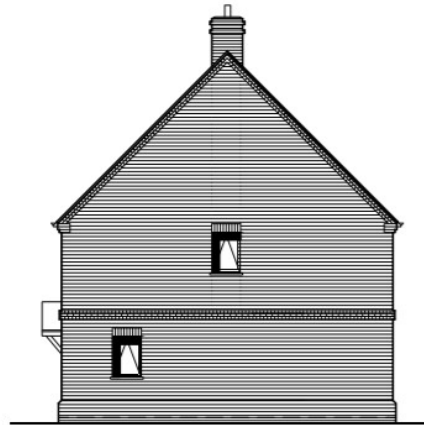

SIDE- ELEVATION 2

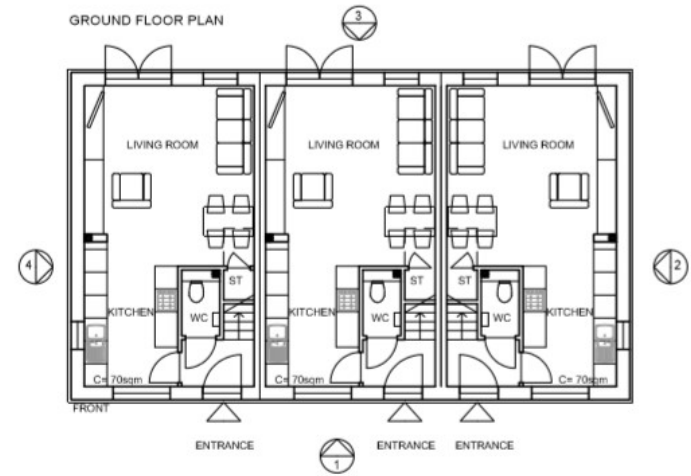

GROUND FLOOR PLAN

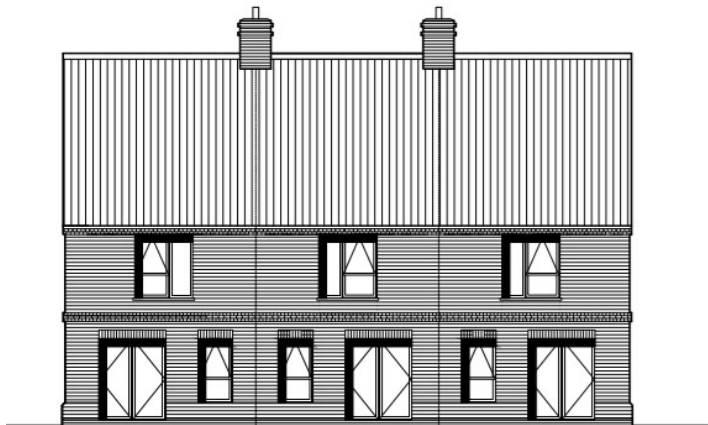

REAR- ELEVATION 3

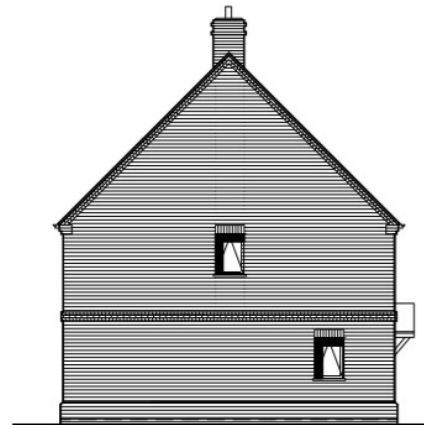

SIDE- ELEVATION 4

FIRST FLOOR PLAN

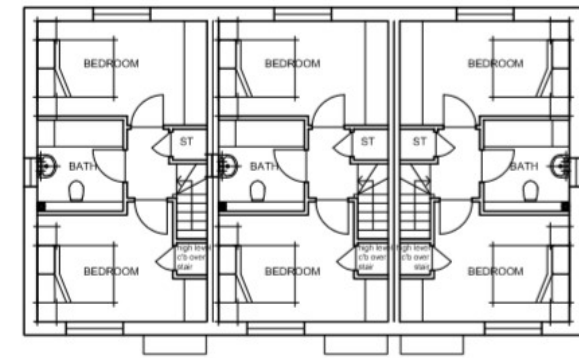

Plot 8 (Example of 3 bed unit)



FRONT- ELEVATION 1

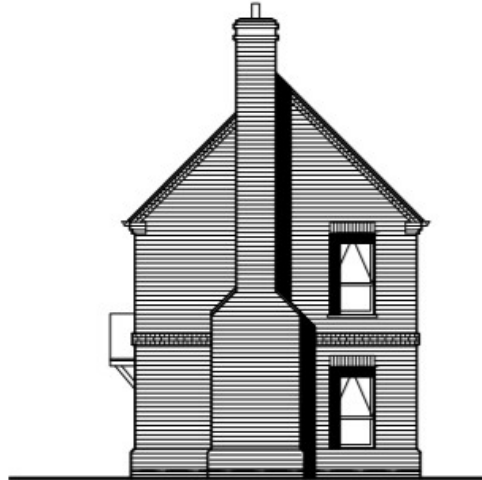

SIDE- ELEVATION 2

GROUND FLOOR PLAN

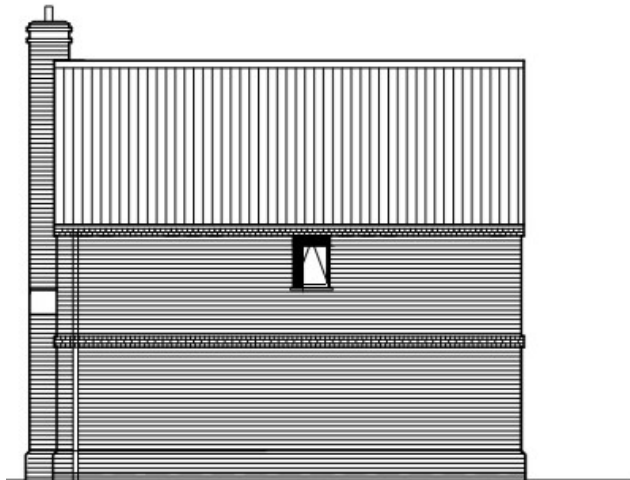
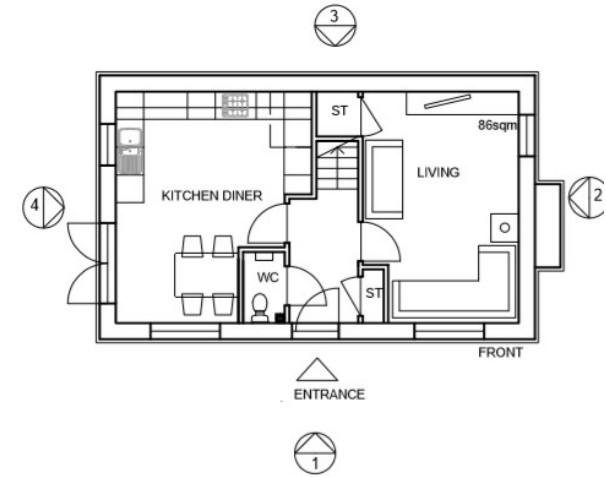

REAR- ELEVATION 3



SIDE- ELEVATION 4

FIRST FLOOR PLAN

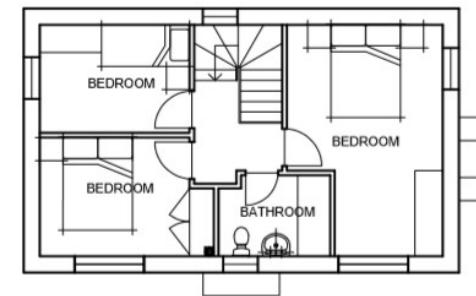

Plot 9 & 12 (Example of 4 bed units)



FRONT- ELEVATION 1

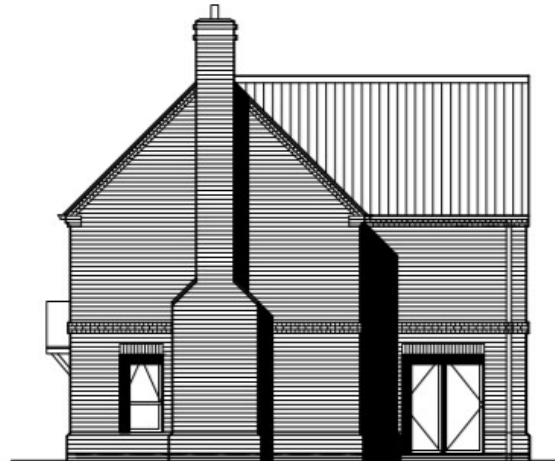

SIDE- ELEVATION 2

GROUND FLOOR PLAN

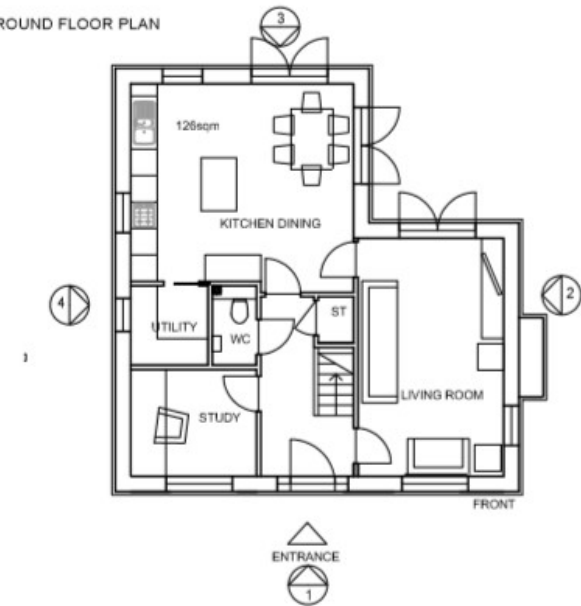

FIRST FLOOR PLAN

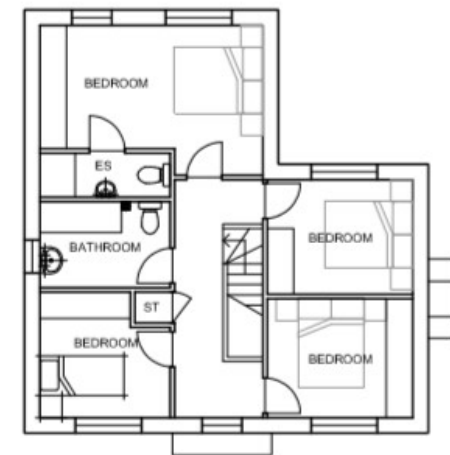

REAR- ELEVATION 3

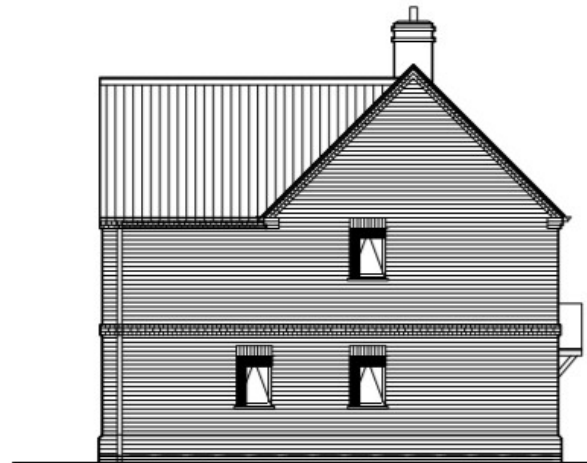

SIDE- ELEVATION 4

Proposed Sections

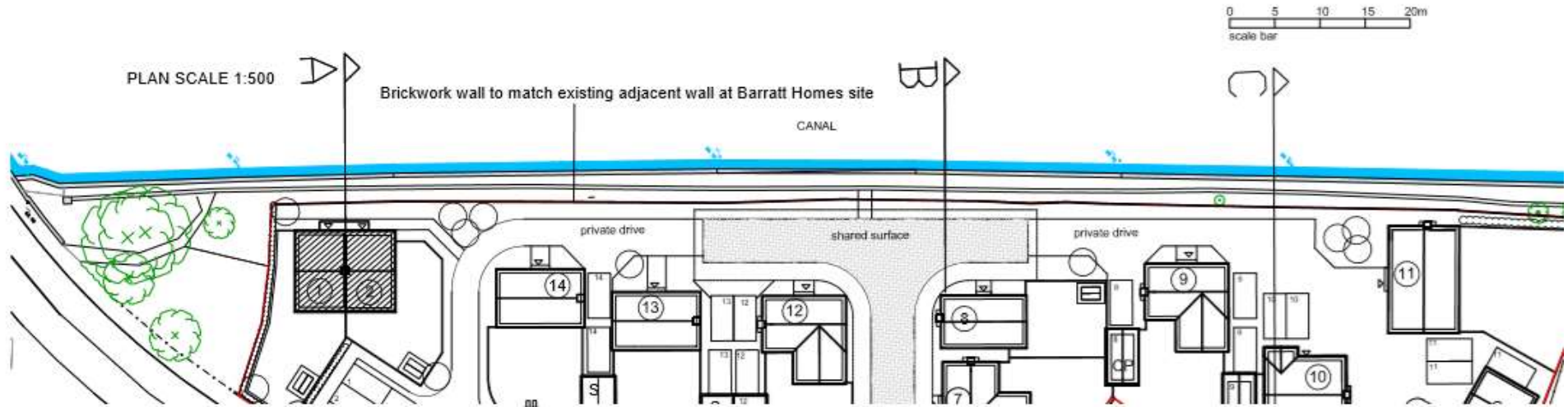

Proposed Sections -A

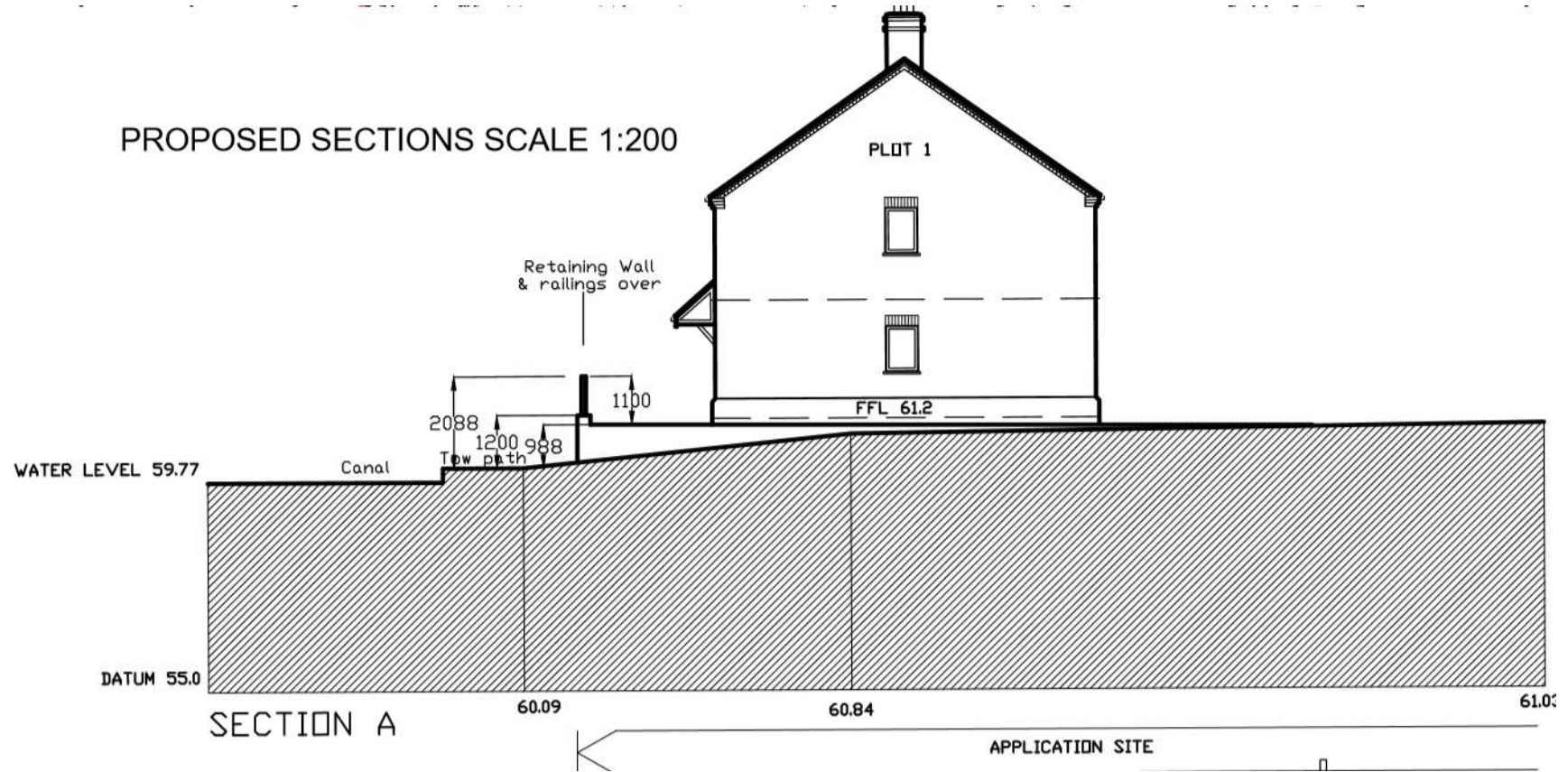

Proposed Sections -B

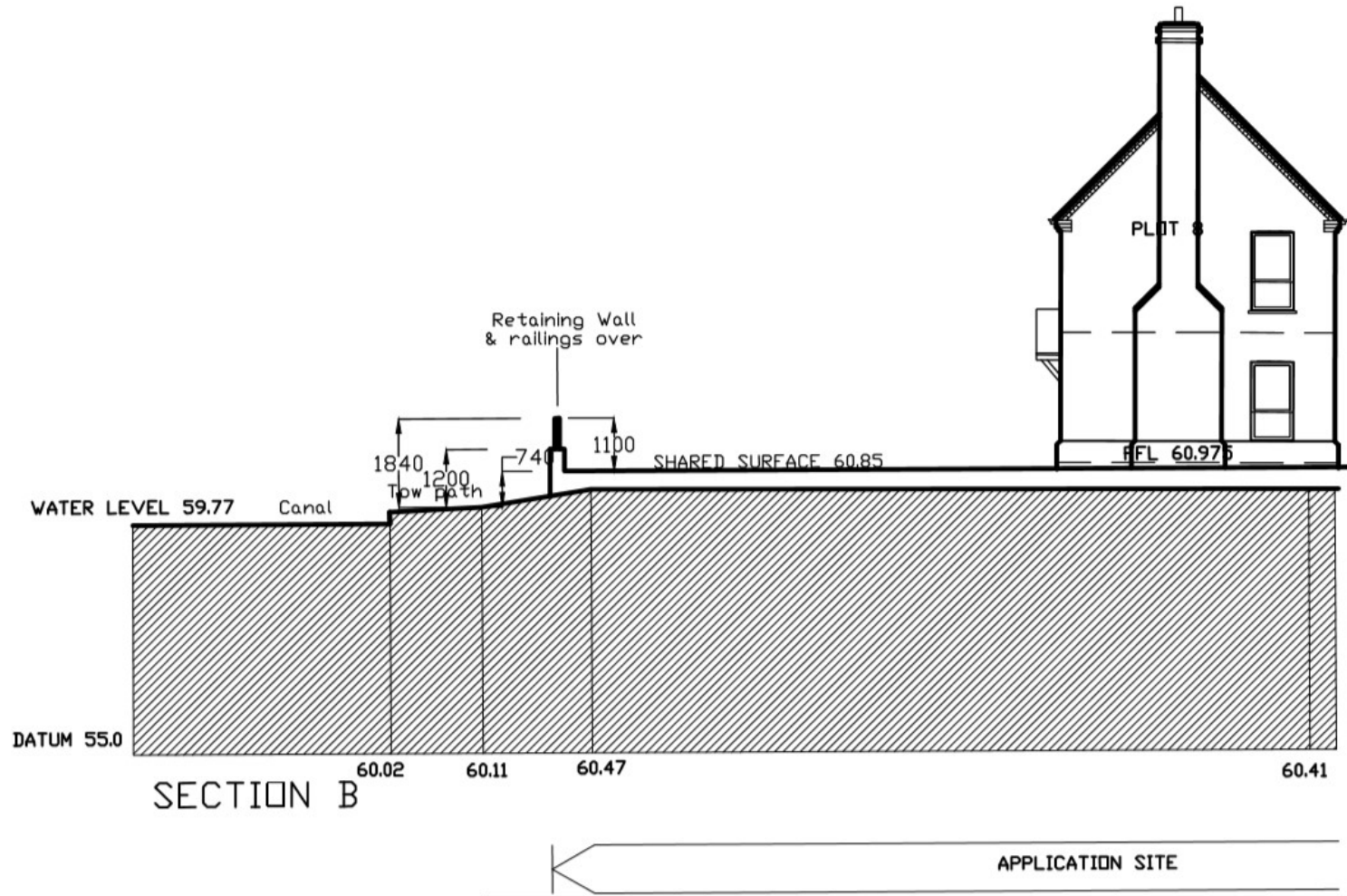

Proposed Sections -C

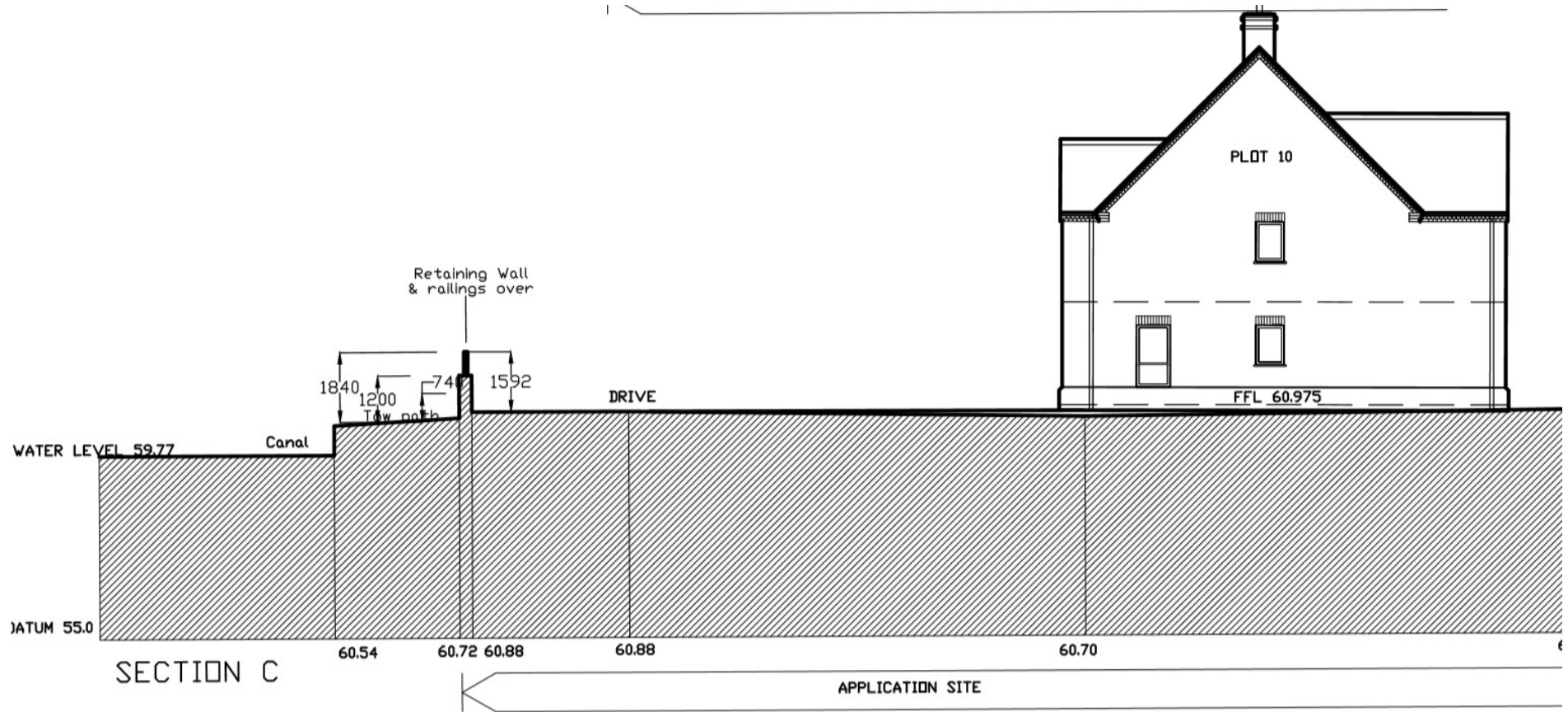

Canal side elevation

